

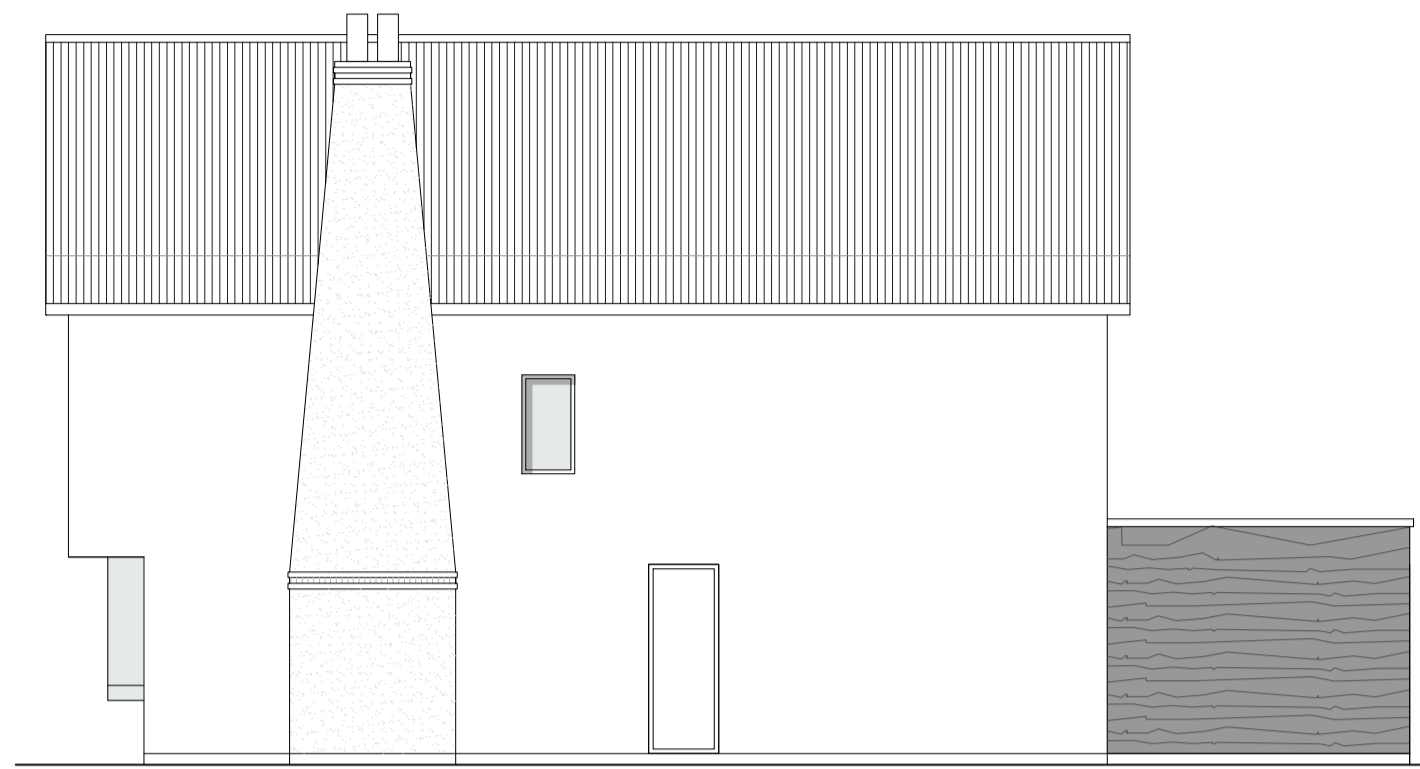

PROPOSED FRONT ELEVATION



PROPOSED SIDE ELEVATION
SIDE GLAZING TO BE OBSCURE GLASS



PROPOSED REAR ELEVATION

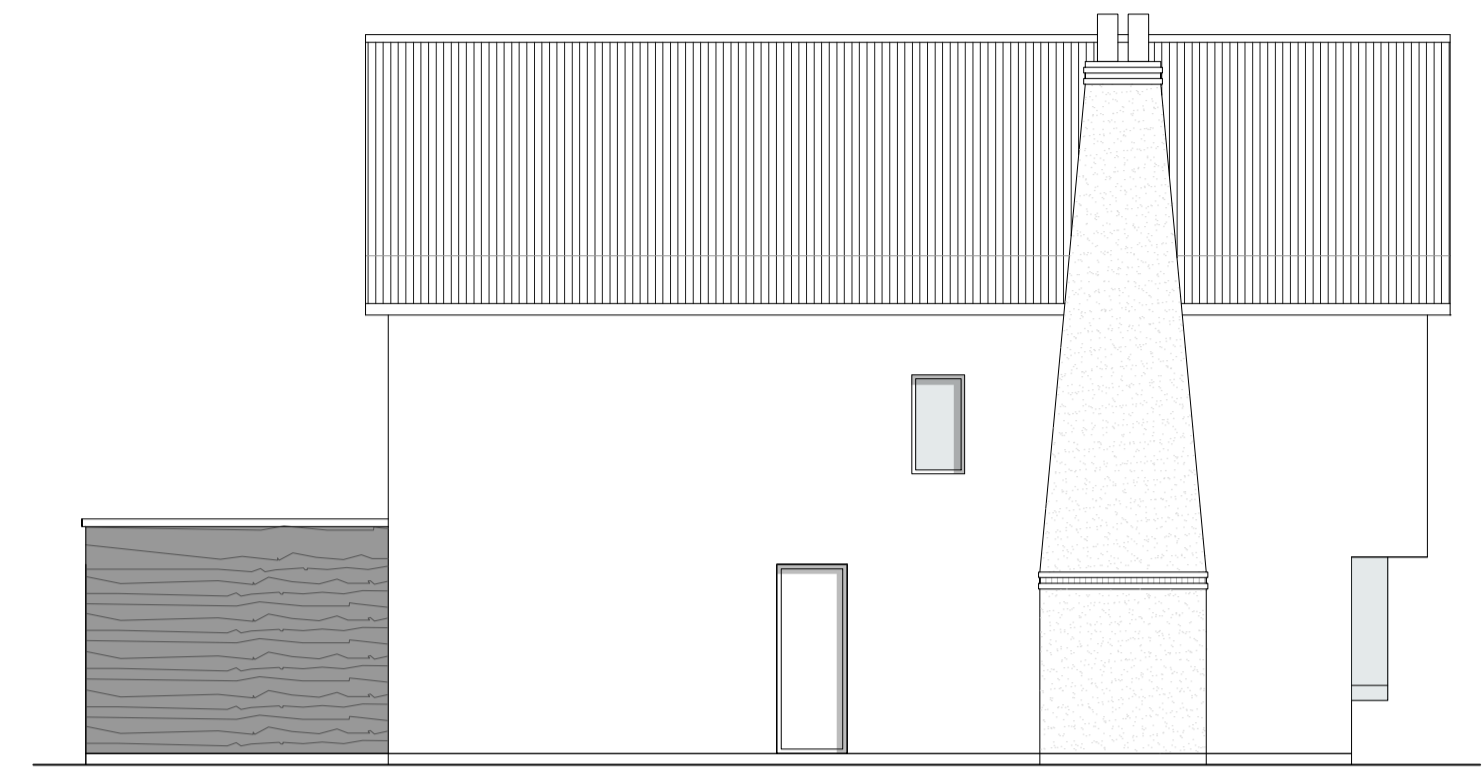

PROPOSED SIDE ELEVATION
SIDE GLAZING TO BE OBSCURE GLASS

PROPOSED ELEVATIONS - 1:100
0 1 2 3 4 5

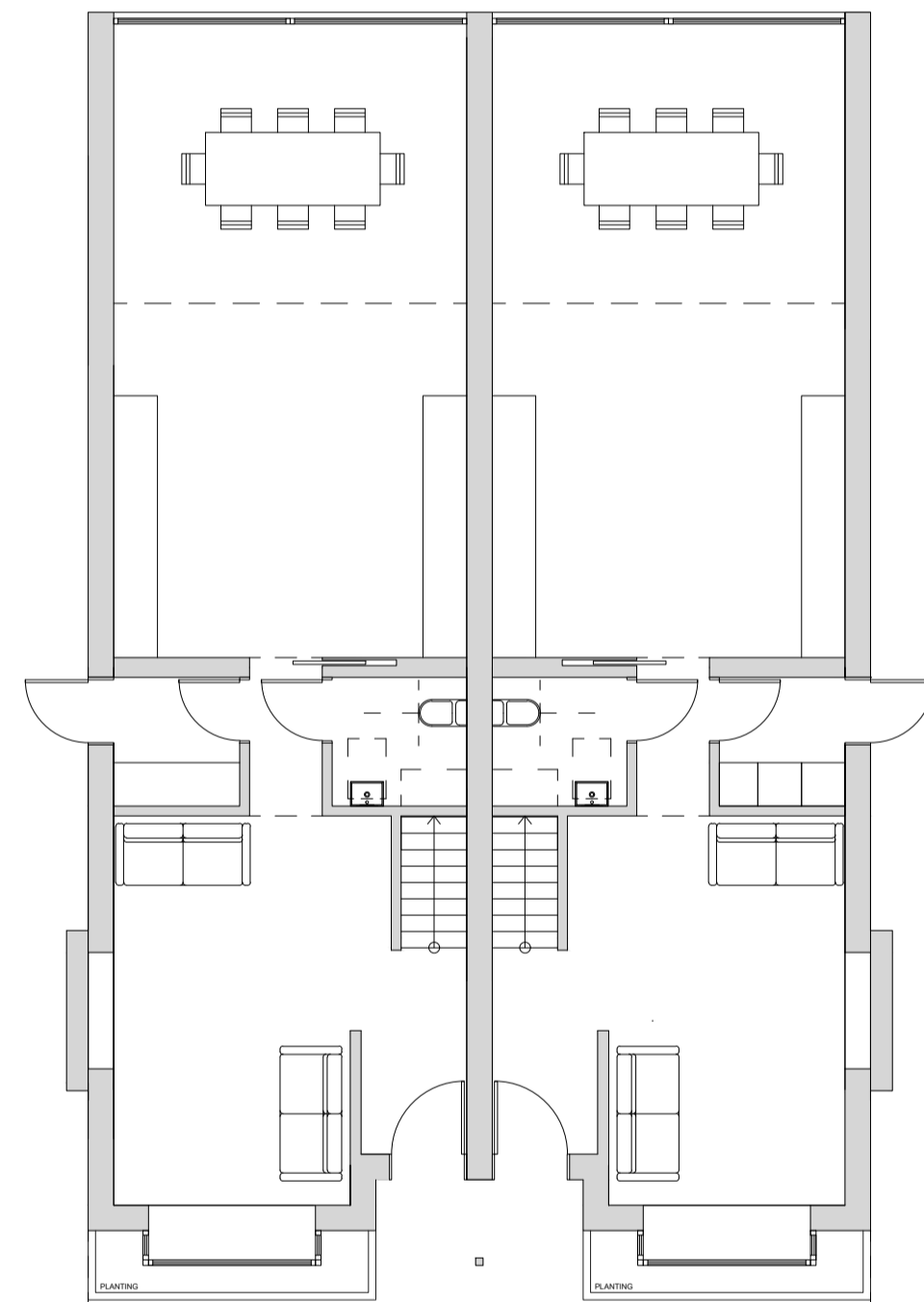

PROPOSED GROUND FLOOR PLAN

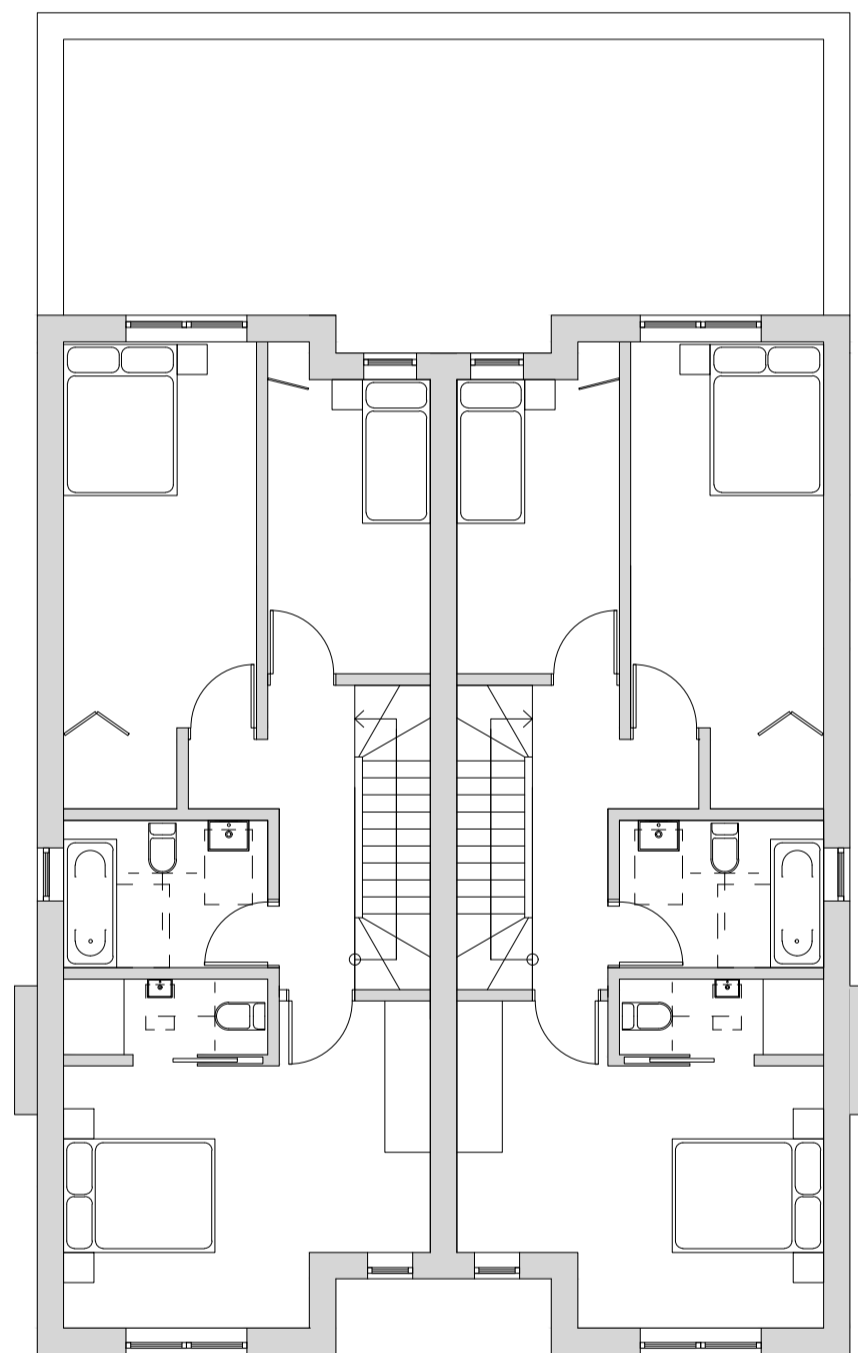

PROPOSED FIRST FLOOR PLAN

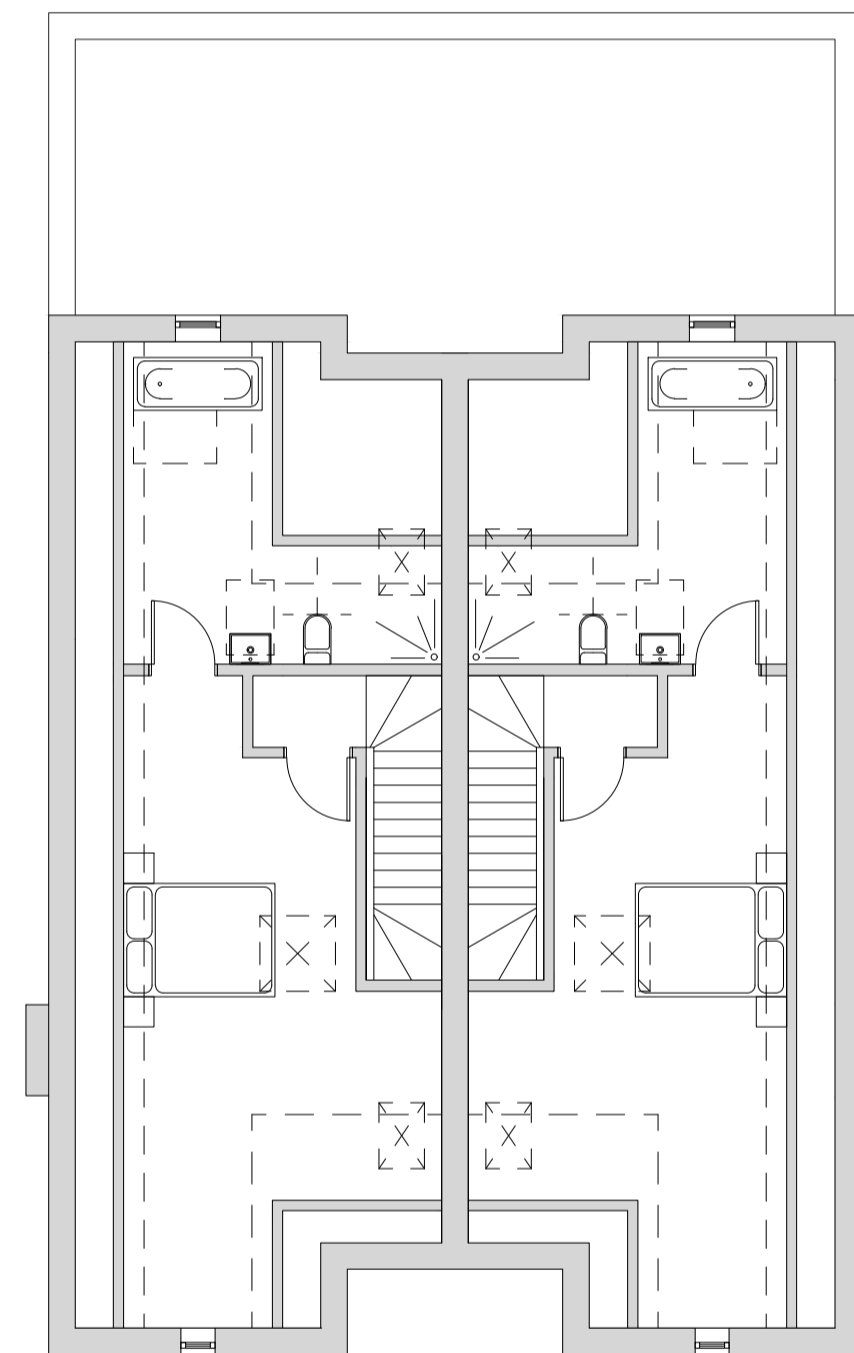

PROPOSED LOFT PLAN

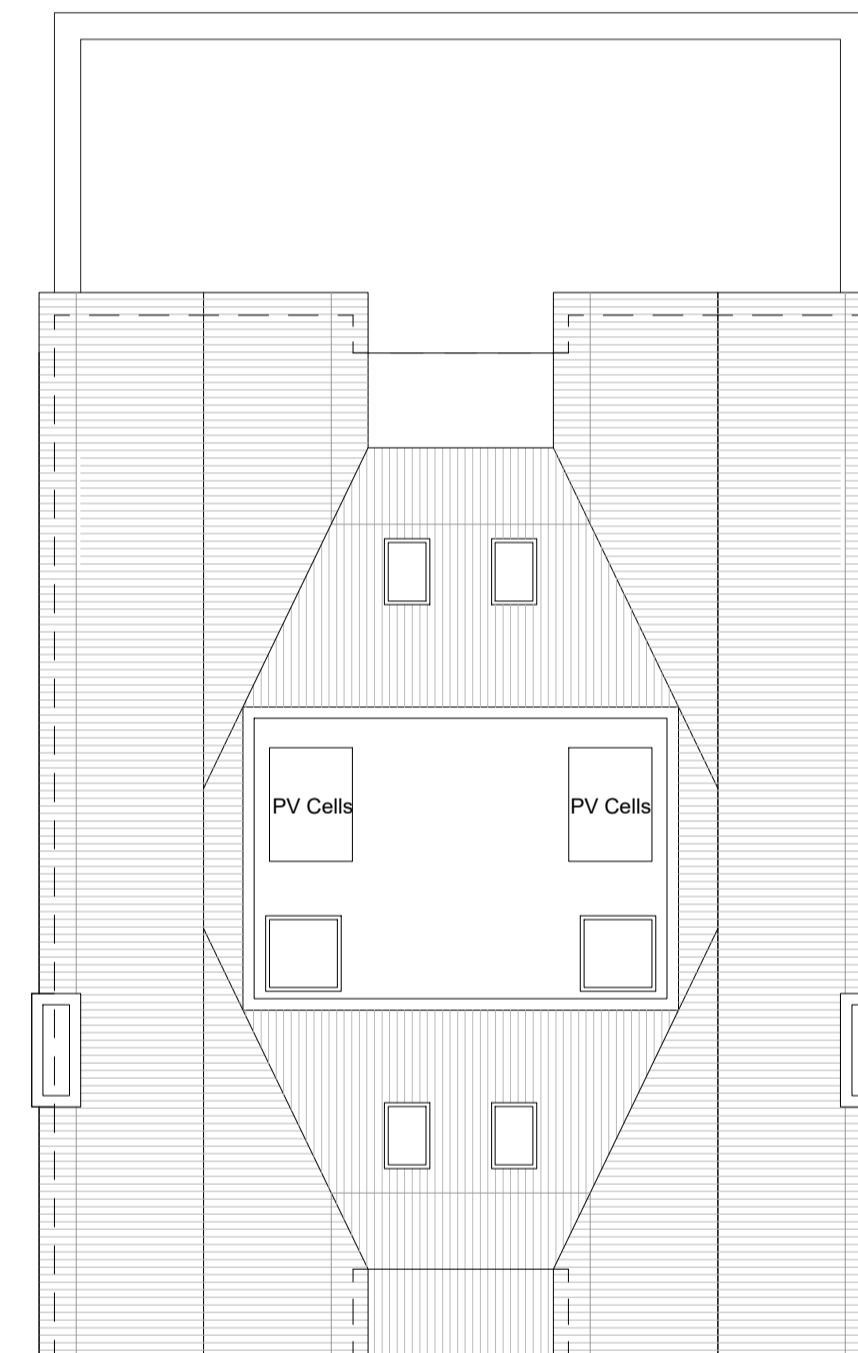

PROPOSED ROOF PLAN

PROPOSED PLANS - 1:100
0 1 2 3 4 5

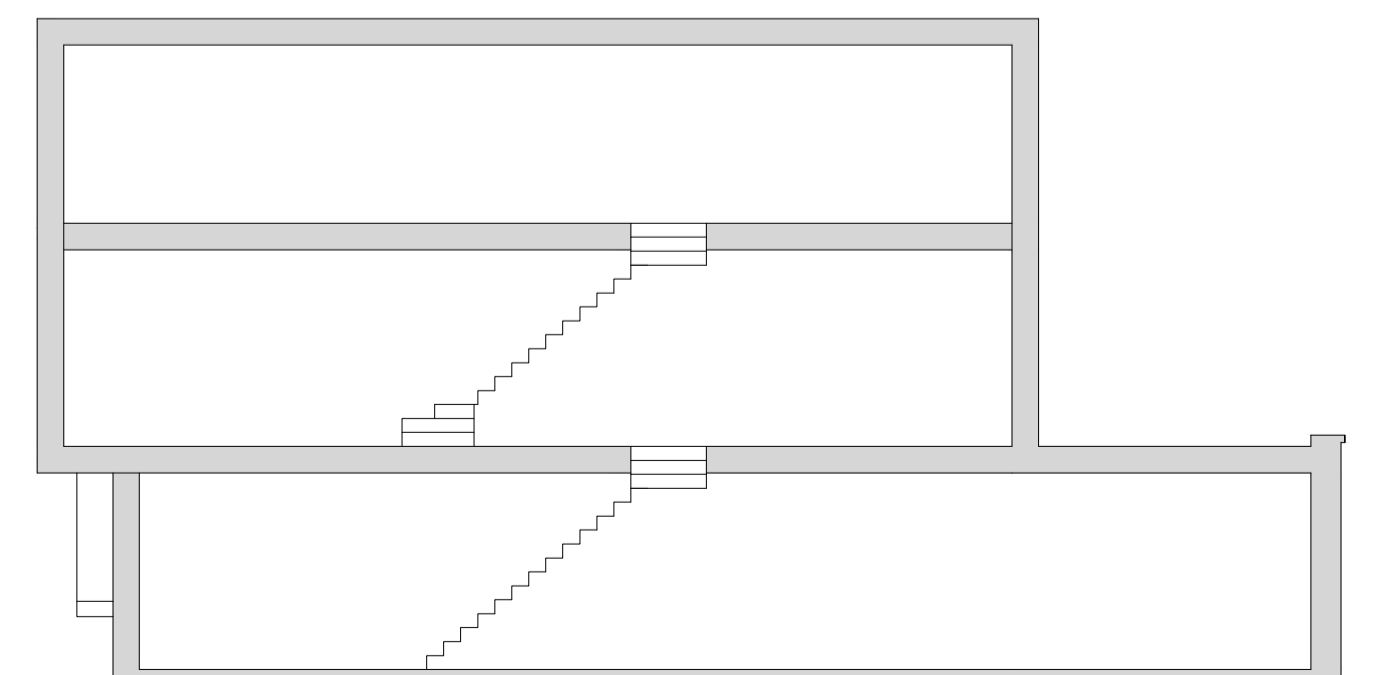

PROPOSED SECTION - 1:100
0 1 2 3 4 5

| | | | |
|--------|--|--|--|
| Notes: | | | |
|--------|--|--|--|

| Rev | Comment | By | Date |
|-----|---------|----|------------|
| A | - | DS | 27/07/2020 |
| - | - | DS | 02/07/2020 |

Stage:
3 - Developed Design

Client:
Mr G Newton

Project:
Hayden House
10 Underwood Square
Leigh - on - sea
SS9 3PB

Drawing Title:
Proposed - Central Plot

Drawing no: 385-P101 Revision: A

Project no: 385 Drawn by: DS

Scale: 1:100 @ A1 Check by: SK

SKARCHITECTS

833-855 London Road
Westcliff-on-Sea
SS9 9SZ
Tel: 01702 509250
Email: info@skarchitects.co.uk

Do not quote from this drawing. Drawing to be used in conjunction with all other issued drawings, documents and relevant consultants' information. All dimensions on this drawing for guidance purposes only. All dimensions must be checked on site. This information is subject to Building Control requirements and the requirements of all relevant statutory authorities and service providers. © SKARCHITECTS Ltd 2018